

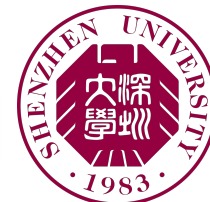

# PRELIMINARY SCHEDULE 初步安排



AFNI Bootcamp – Shenzhen University – 4-8 Dec 2017



Mon 星期一

Tue 星期二

Wed 星期三

Thu 星期四

Fri 星期五

08:30-10:15

**AFNI**  
Introduction  
Cox

Regression:  
Hands-On  
Chen

Advanced  
Regression  
Cox

Group Analysis  
Hands-on 1  
Chen

Resting State  
FMRI  
Cox

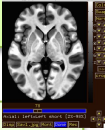

break

10:30-12:15

**AFNI**  
Interactive  
Taylor

FMRI Analysis:  
Start-to-Middle  
Cox

ROIs, Atlases,  
Driving **AFNI**  
Taylor

Surface  
Analysis:  
**SUMA** - Taylor

DTI & FATCAT  
& More **SUMA**  
Taylor

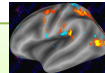

lunch

13:30-15:15

*Alignment and  
Registration*  
Taylor

FMRI Analysis:  
Middle-to-End  
Cox

Group Analysis  
in FMRI  
Chen

*More Surface  
Analysis:*  
**SUMA** - Taylor

Real-Time FMRI  
in **AFNI**  
Cox

break

15:30-17:15

Single Subject  
Analysis  
Chen

Exercises and  
Consultations  
All

Advanced  
Clustering  
Statistics - Cox

Group Analysis  
Hands-on 2  
Chen



The End  
結束

How to set up a computer for the **AFNI** class is described at <https://afni.nimh.nih.gov/pub/dist/doc/html/doc/index.html>  
PDFs for **AFNI** educational presentations are included in the setup; also are at [https://afni.nimh.nih.gov/pub/dist/edu/latest/afni\\_handouts/](https://afni.nimh.nih.gov/pub/dist/edu/latest/afni_handouts/)